

MATERIAL SCHEDULE

PL-01	WILSONART PLASTIC LAMINATE CABINET FACE 7966R-12
PL-02	WILSONART PLASTIC LAMINATE COUNTERTOP 1890R-22

HARDWARE SCHEDULE

H-1	SALICE OVERLAY DOOR HINGE SERIES 900, 94" OPENING, CA-C9_6C99
H-2	ACCURIDE DRAWER SLIDES #3752-20
H-3	WIRE PULL, POLISHED CHROME HAFELE 116.09.288
H-4	SHELF SUPPORT, HAFELE #282.04.711

GENERAL NOTE:

ALL EDGE BANDING TO MATCH LAMINATE FACE

PROJECT:

PROJECT ADDRESS

ARCHITECT:

ARCHITECT ADDRESS

DESIGNER:

DESIGNER ADDRESS

REVISION/ DATE: FOR: DRAWN BY:

1	00/00/00	FOR SUBMITTAL	MA
2			
3			
4			
5			

JOB NO: SCALE: AS SHOWN DATE: 00/00/00 PAGE: 1.01

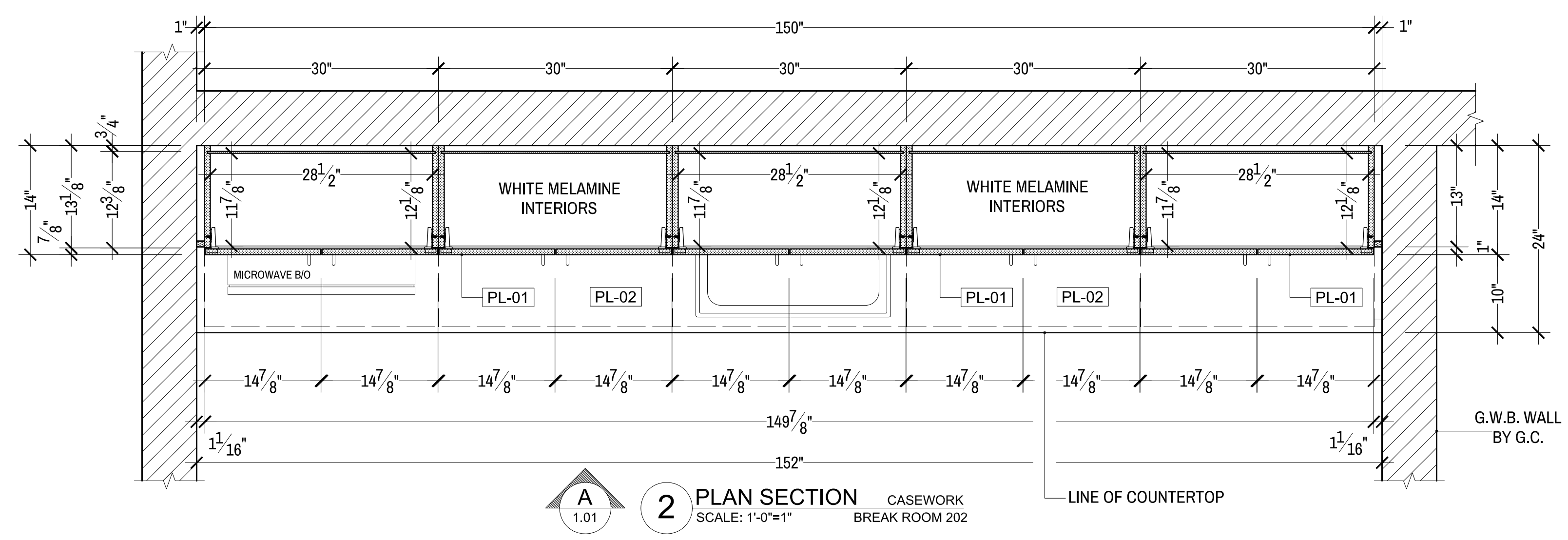

2 PLAN SECTION CASEWORK
BREAK ROOM 202
SCALE: 1'-0"=1"

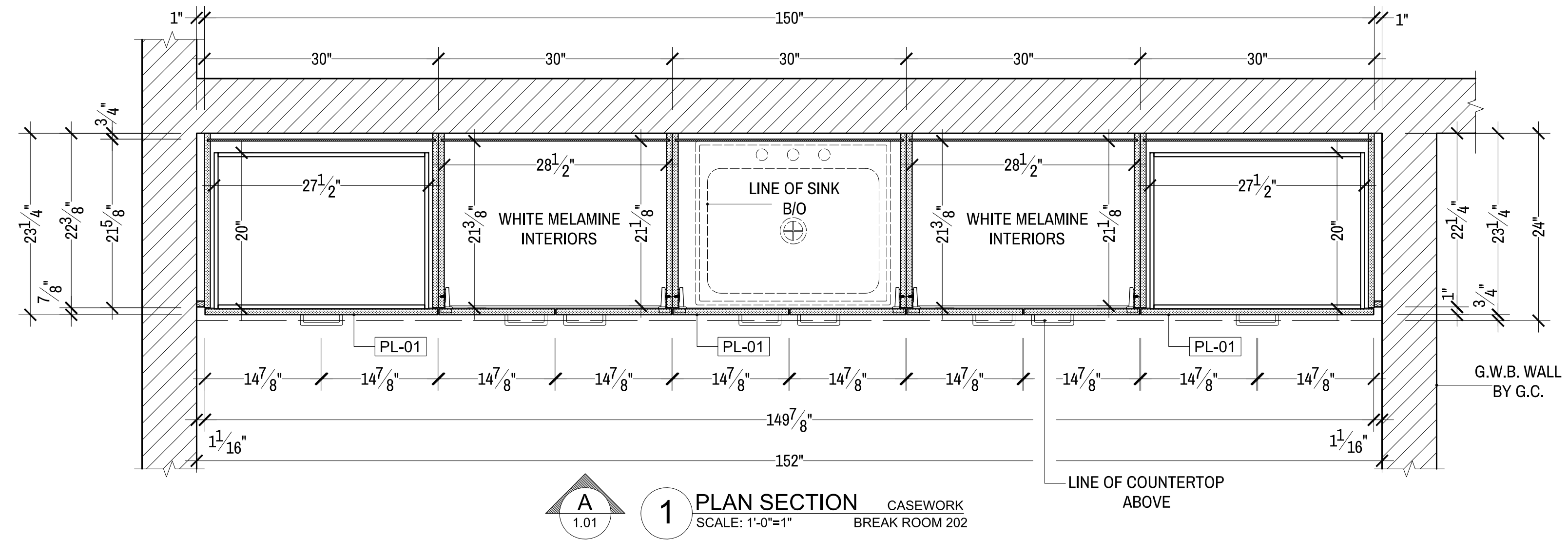

1 PLAN SECTION CASEWORK
BREAK ROOM 202
SCALE: 1'-0"=1"

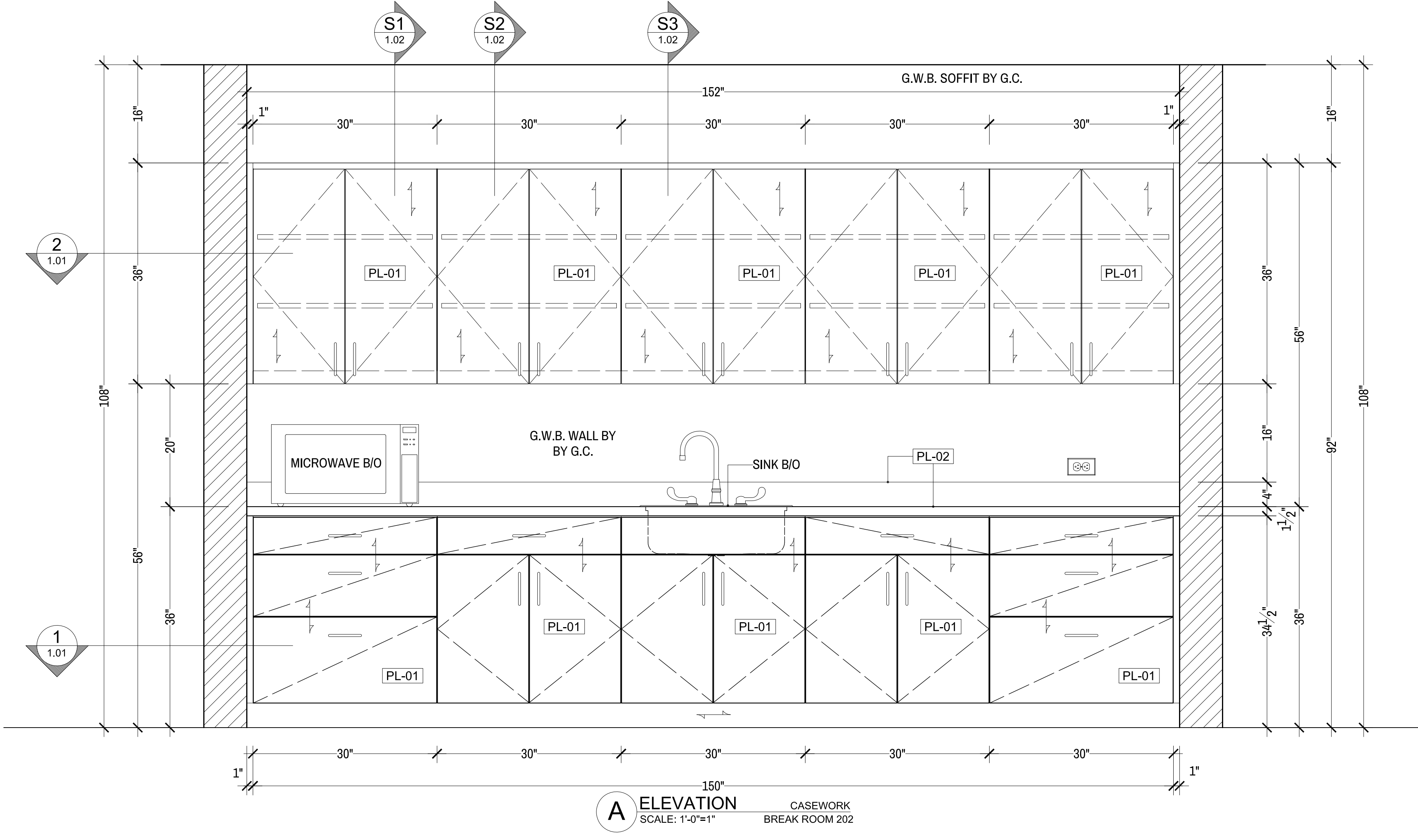

A ELEVATION CASEWORK
BREAK ROOM 202
SCALE: 1'-0"=1"

MATERIAL SCHEDULE

PL-01	WILSONART PLASTIC LAMINATE CABINET FACE 7966R-12
PL-02	WILSONART PLASTIC LAMINATE COUNTERTOP 1890R-22

HARDWARE SCHEDULE

H-1	SALICE OVERLAY DOOR HINGE SERIES 900, 94" OPENING, CA-C9_6C99
H-2	ACCURIDE DRAWER SLIDES #3752-20
H-3	WIRE PULL, POLISHED CHROME HAFELE 116.09.288
H-4	SHELF SUPPORT, HAFELE #282.04.711

GENERAL NOTE:

ALL EDGE BANDING TO MATCH LAMINATE FACE

PROJECT:

PROJECT ADDRESS

ARCHITECT:

ARCHITECT ADDRESS

DESIGNER:

DESIGNER ADDRESS

REVISION/DATE:	FOR:	DRAWN BY:
1 00/00/00	FOR SUBMITTAL	MA
2		
3		
4		
5		
JOB NO:		PAGE:
SCALE: AS SHOWN		1.02
DATE: 00/00/00		

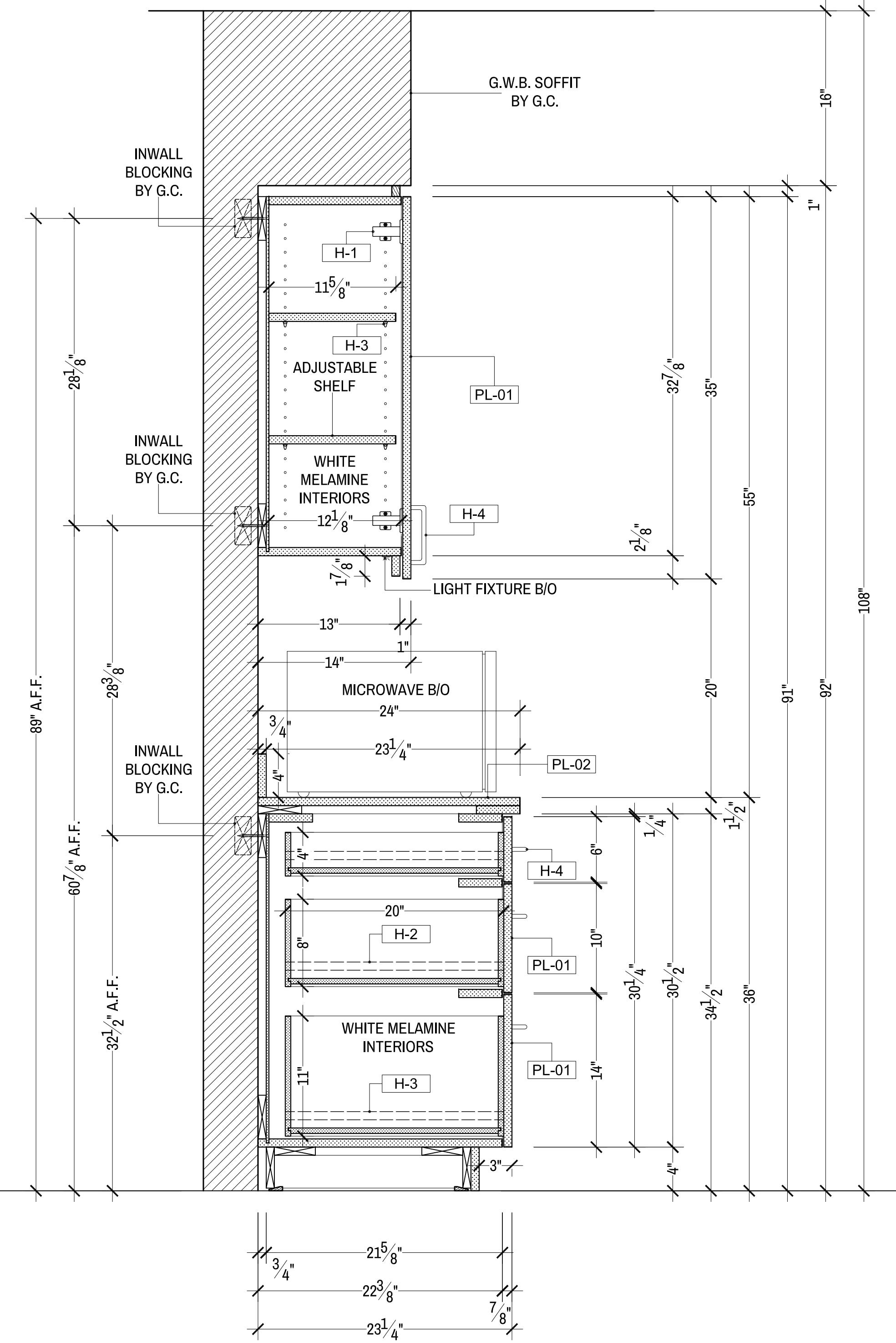

S1 SECTION CASEWORK
 SCALE: 1'-0"=1-1/2" BREAK ROOM 202

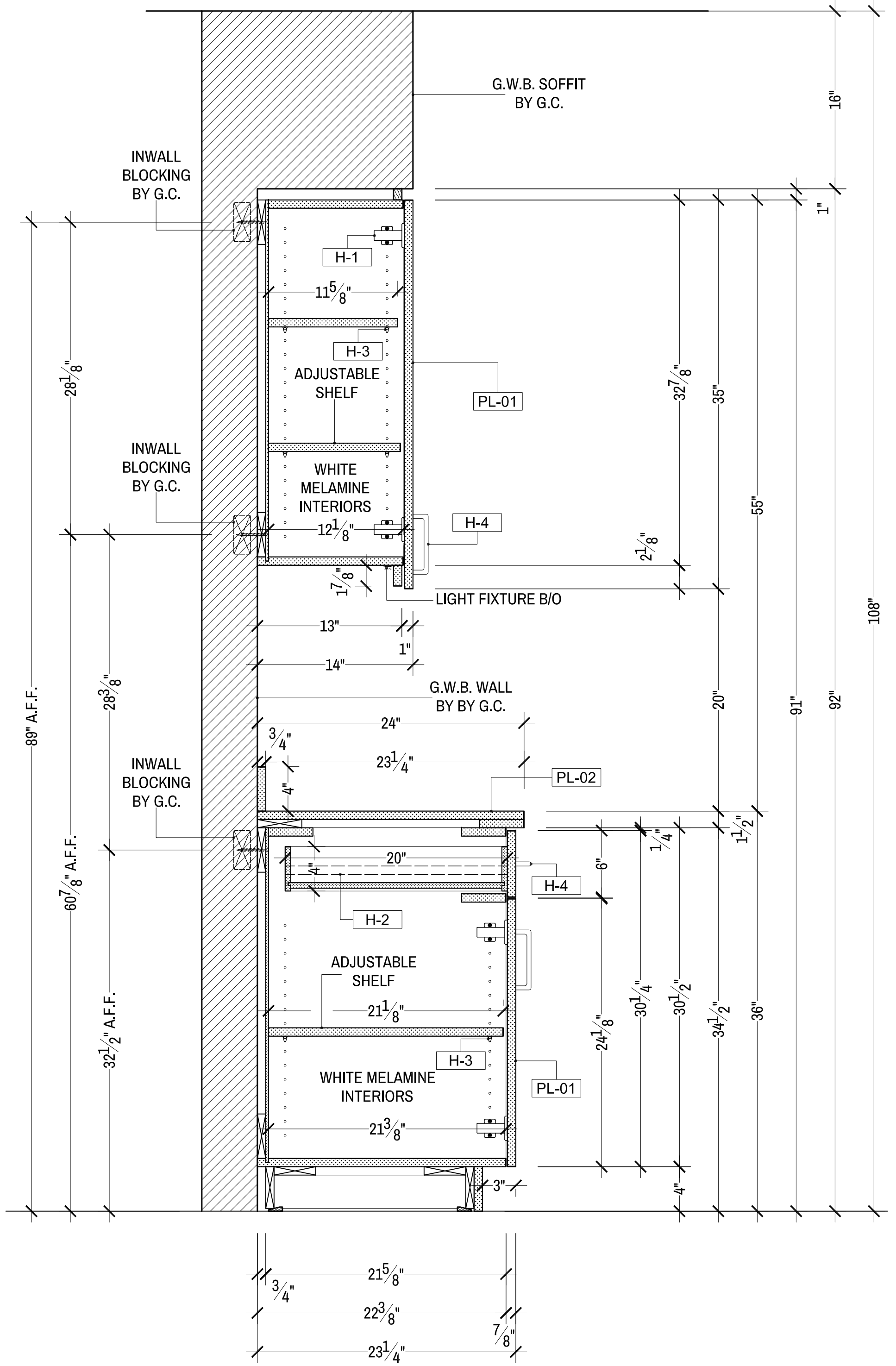

S2 SECTION CASEWORK
 SCALE: 1'-0"=1-1/2" BREAK ROOM 202

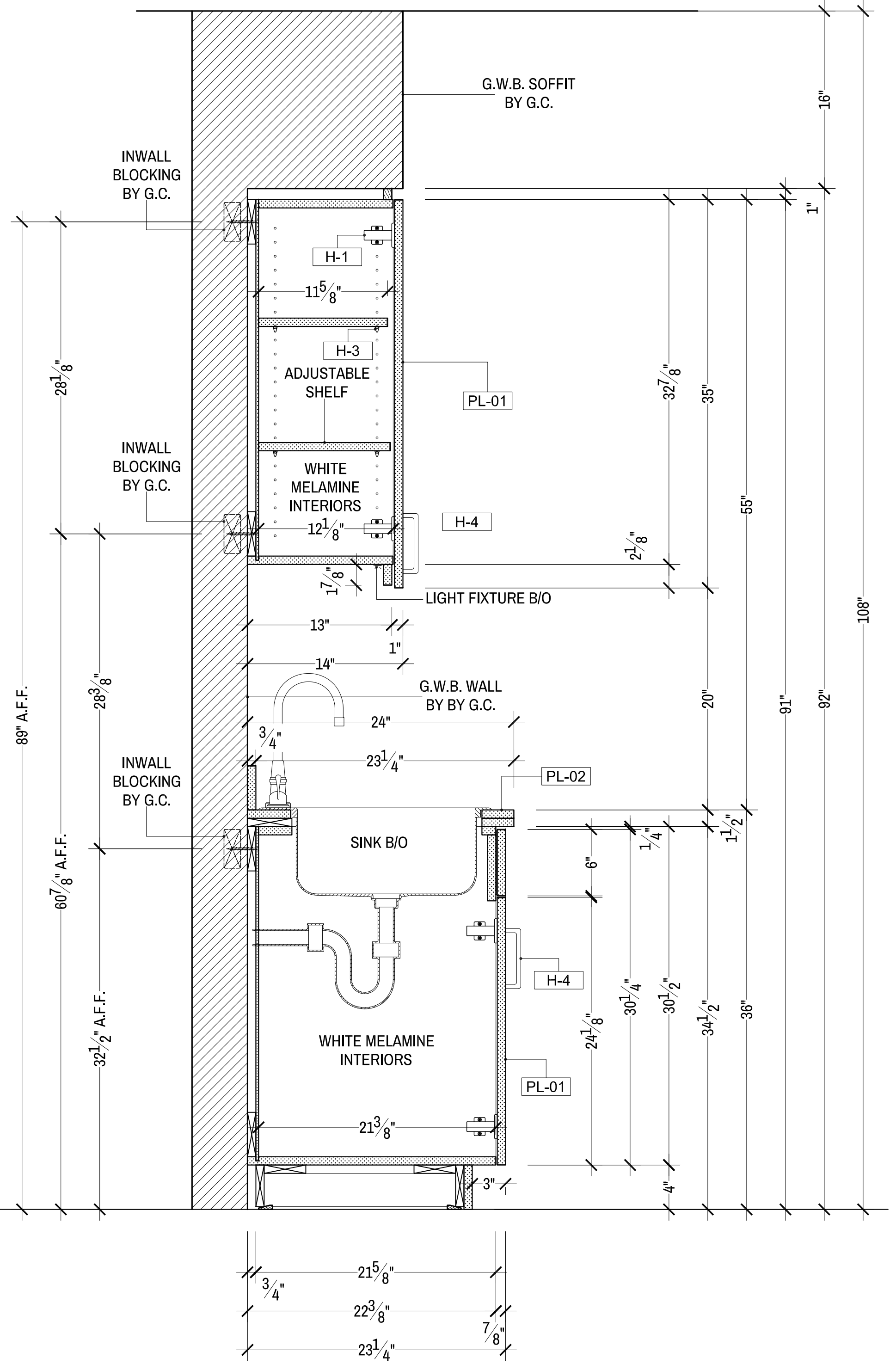

S3 SECTION CASEWORK
 SCALE: 1'-0"=1-1/2" BREAK ROOM 202